HWUMSA 21/22 Election Timeline

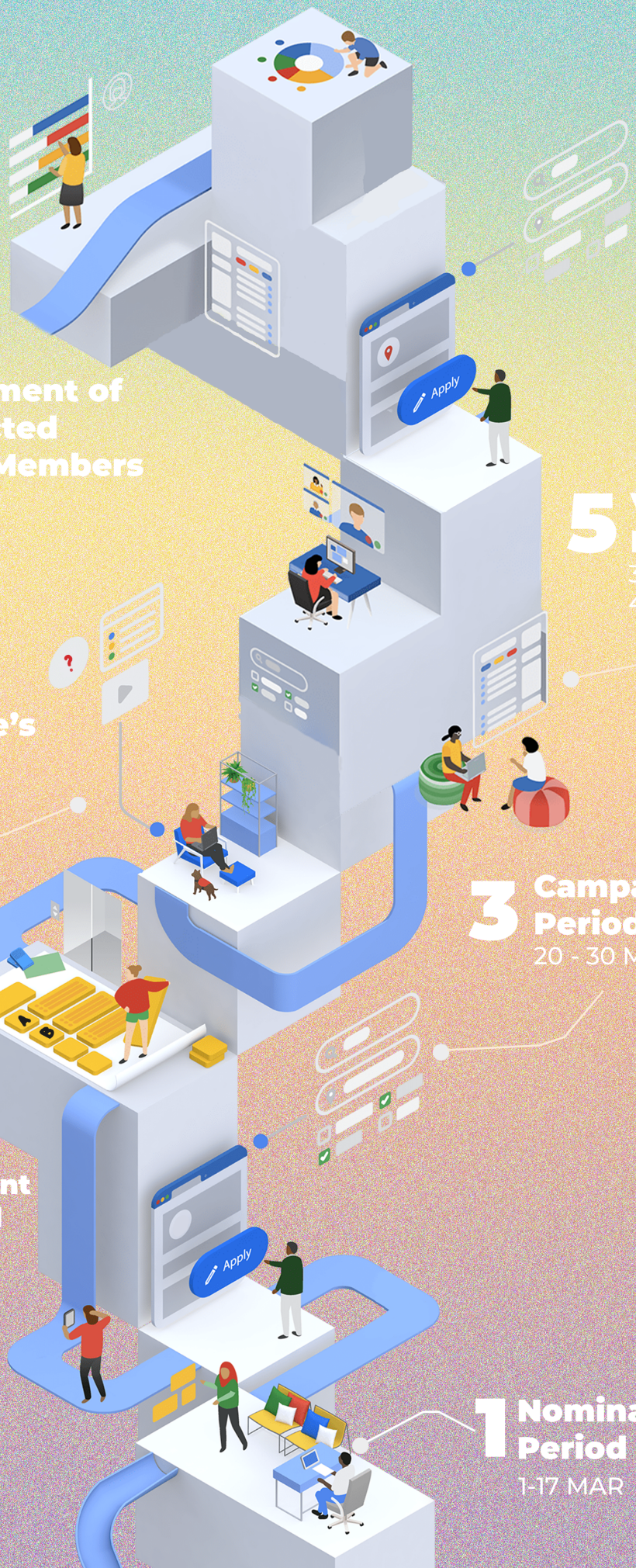

6 Announcement of Newly Elected HWUMSA Members
7 APR

5 Voting Period
31 MAR - 4 APR

4 Candidate's Q&A
27 MAR

3 Campaign Period
20 - 30 MAR

2 Announcement of Shortlisted Candidates
18 MAR

1 Nomination Period
1-17 MAR